



# Referral Form for ENT, Neurology, Neurosurgery and Ophthalmology Imaging

NAPERVILLE IMAGING CENTER

1888 BAY SCOTT CIRCLE ■ NAPERVILLE, IL 60540-1106

P: 630-717-3700 ■ F: 630-717-3701 ■ www.NapervilleMRI.com

Patient's Name: \_\_\_\_\_

Clinical History/Indication: \_\_\_\_\_

\_\_\_\_\_

ICD-9 \_\_\_\_\_

### MRI PROCEDURES:

wo	w/wo	Brain & Internal Auditory Canals
	w/wo	Internal Auditory Canals
	w/wo	Brainstem/Trigeminal Nerves
	w/wo	Temporal Lobe Seizure Protocol
wo	w/wo	Neck Soft Tissue
	w/wo	Brain and Orbits
		MRA Carotid
		MRA Brain
		Other:

### CT:

wo	w/wo	w	Brain
wo			Sinus (Diagnostic)
wo			Sinus (Surgical Planning)
wo			Temporal Bone
wo			Orbits
wo			Facial Bones
	w/wo	w	Neck Soft Tissue
			Other:

Physician: \_\_\_\_\_

Physician Signature: \_\_\_\_\_

RQI#: \_\_\_\_\_

Type of Implant: \_\_\_\_\_

Pre-Certification #: \_\_\_\_\_

### ULTRASOUND:

Thyroid
Carotid
US Guided Thyroid Biopsy

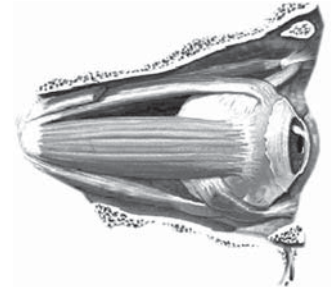

Phone #: \_\_\_\_\_

Fax#: \_\_\_\_\_



## GENERAL PATIENT INSTRUCTIONS

- PLEASE BRING YOUR INSURANCE CARD.
- Plan to arrive 30 MINUTES BEFORE your scheduled appointment.
- BRING previous X-Rays or scans that are related to your current exam.
- Take prescribed medication according to your physicians instructions.
- All patients requiring either IV or oral contrast should fast for at least 4 hours prior to their exam.
- **Diabetic** patients should also fast for 4 hours prior to their exams. Type II diabetics should skip their morning dose of oral medication. Insulin dependent diabetics should consult their physician regarding their insulin dose prior to their exam.
- **Dialysis** patients should plan to be dialyzed within 24 hours following IV contrast.
- Patients receiving sedation should arrange for transportation to and from the center.

## CT PATIENTS

- CT patients may require IV and/or oral contrast. Please review with your physician and/or 3T Imaging staff if you have any questions regarding contrast.

### Patients requiring IV Contrast:

- Patients with a **history of asthma, diabetes, kidney disease, severe allergies, or a history of prior contrast reaction**, MUST notify the front desk staff and/or technologist prior to their exam.
- Patients with **prior adverse contrast reaction** MUST have their referring physician contact our office about premedication.
- Patients **over 65 years** MUST have lab results for BUN and CREATININE within the previous 30 days.
- Patients with a history of **diabetes or kidney disease** MUST have lab results for BUN and CREATININE within the previous 30 days.
- Patients on **Glucophage** or **Glucovance** should withhold these medications for 48 hours following IV contrast (Consult your physician before restarting).

### Patients requiring oral contrast:

- If your doctor is requesting an abdominal CT, you may need to drink contrast solution 2 hours prior to the exam. Please review with your doctor and you may pick up a bottle at least two hours prior to your scheduled exam at 3T Imaging. If you are unable to pick up the contrast, please arrive two hours before your appointment to drink the contrast.
- Please call us if you have any questions.

## MRI PATIENTS

- Abdominal MRI, Pelvic MRI and MRCP patients should fast for at least 4 hours before the exam.
- Patients receiving IV contrast should fast 4 hours before the exam.
- Patients with **Pacemakers** MUST not have MRI examinations.
- Please contact us AS SOON AS POSSIBLE if you have a history of the following:
  - **Brain aneurysm clips**
  - **Artificial heart valve**
  - **Metal in your eyes**
  - **Cochlear implants or ear tubes**
  - **Other implantable devices**
  - **Vascular Filter or Stent**
- Most surgically placed **orthopedic devices** are MRI compatible
- Please call us if you have any questions about MRI safety.

